Construction Update: February 2026

Important Note: The newsletter provides the **'Construction Update'** of the work in progress that happened in the **month of February, 2026.** The demand letters issued are being sent along with the milestone achievement certificate as per the actual work done and are in process as on.

Riverdale Grove Enters Its Final Chapter
Your dream home nearing completion

Dear Homeowner,

As your home at Riverdale Grove nears the final stages of construction, we are delighted to share that we are approaching the most exciting milestone in your homeownership journey. Across all towers, work is progressing steadily with careful attention to detail, with finishing works and final installations now underway to ensure your home is delivered just as envisioned.

We would also be glad to have you further strengthen the Riverdale Grove community as part of the Duville Envoy community through the **Duville Envoy App,** an easy way to share references with friends and family who may wish to be a part of this address. We look forward to sharing a few special updates with you very soon.

You can check out more images in the gallery section of Duville Envoy App under the project Riverdale Grove.

Snapshot – Internal Apartment

Unit Series-Wise Progress Updates

To help residents easily track construction progress, we have included unit series-wise photographs in this newsletter. Each image clearly mentions the unit series number, allowing residents to conveniently identify and view updates related to their respective units.

Series 1 - (737 sq.ft. Apt.)

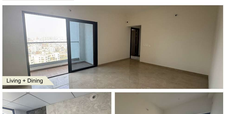
Living + Dining

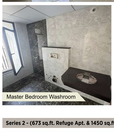
Master Bedroom Washroom

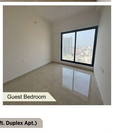
Guest Bedroom

Series 2 - (673 sq.ft. Refuge Apt. & 1450 sq.ft. Duplex Apt.)

Refuge Apt. Kitchen

Refuge Apt. Living + Dining

Refuge Apt. Master Bedroom

Duplex Guest Bedroom

Duplex Kitchen

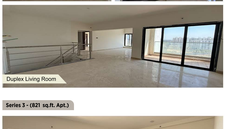
Duplex Living Room

Series 3 - (821 sq.ft. Apt.)

Living + Dining

Guest Bedroom

Guest Washroom

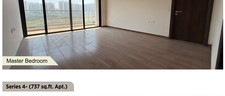
Master Bedroom

Series 4- (737 sq.ft. Apt.)

Guest Washroom

Kitchen

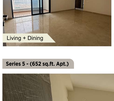
Living + Dining

Passageway

Series 5 - (652 sq.ft. Apt.)

Guest Bedroom

Kitchen

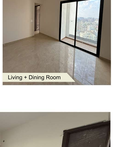
Living + Dining Room

Series 6 - (652 sq.ft. Apt.)

Master Bedroom

Guest Bedroom

Living Room

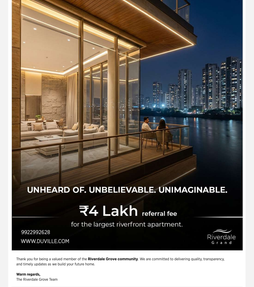

Thank you for being a valued member of the **Riverdale Grove community**. We are committed to delivering quality, transparency, and timely updates as we build your future home.

Warm regards,
The Riverdale Grove Team.

https://maharerait.maharashtra.gov.in/projects/view/3466
Maha RERA Registration No. - P52100020413
+91 9922992628
info@duville.com
www.duville.com
Riverdale Grove, Plot Bearing Survey No. 1/1/1, Final Plot No. 1/1/1, 1/1/2, 1/1/3, 1/1/4 and 1/1/5 Kondhwa Khurd, Pune, 411048.

© Duville 2026. All rights reserved.