Important Note: The newsletter provides the **'Construction Update'** on the work in progress that happened in the **month of April, 2026.** The demand letters raised are being sent along with the milestone achievement certificates as per the actual and real time work progress on site.

Riverdale Grove Enters Its Final Chapter
Your dream home nearing completion

Dear Homeowner,

As your home at Riverdale Grove nears the final stages of construction, we are delighted to share that we are approaching the most exciting milestone in your homeownership journey. Across all towers, work is progressing steadily with careful attention to detail, with finishing works and final installations now underway to ensure your home is delivered just as envisioned.

We would also be glad to have you further strengthen the Riverdale Grove community as part of the Duville Envoy community, through the **Duville Envoy App,** an easy way to share references with friends and family who may wish to be a part of this address. We look forward to sharing a few special updates with you very soon.

You can check out more images in the gallery section of Duville Envoy App under the project Riverdale Grove.

Snapshot – Internal Apartment

Unit Series–Wise Progress Updates

To help residents easily track construction progress, we have included unit series–wise photographs in this newsletter. Each image clearly mentions the unit series number, allowing residents to conveniently identify and view updates related to their respective units.

Series 4 - (737 sq.ft. Apt.)

Kitchen

Common Bathroom

Master Bed Room Balcony

Living Room

Master Bedroom

Passageway

Living Room Balcony

Guest Bedroom

Living + Dining Room

Podium Area

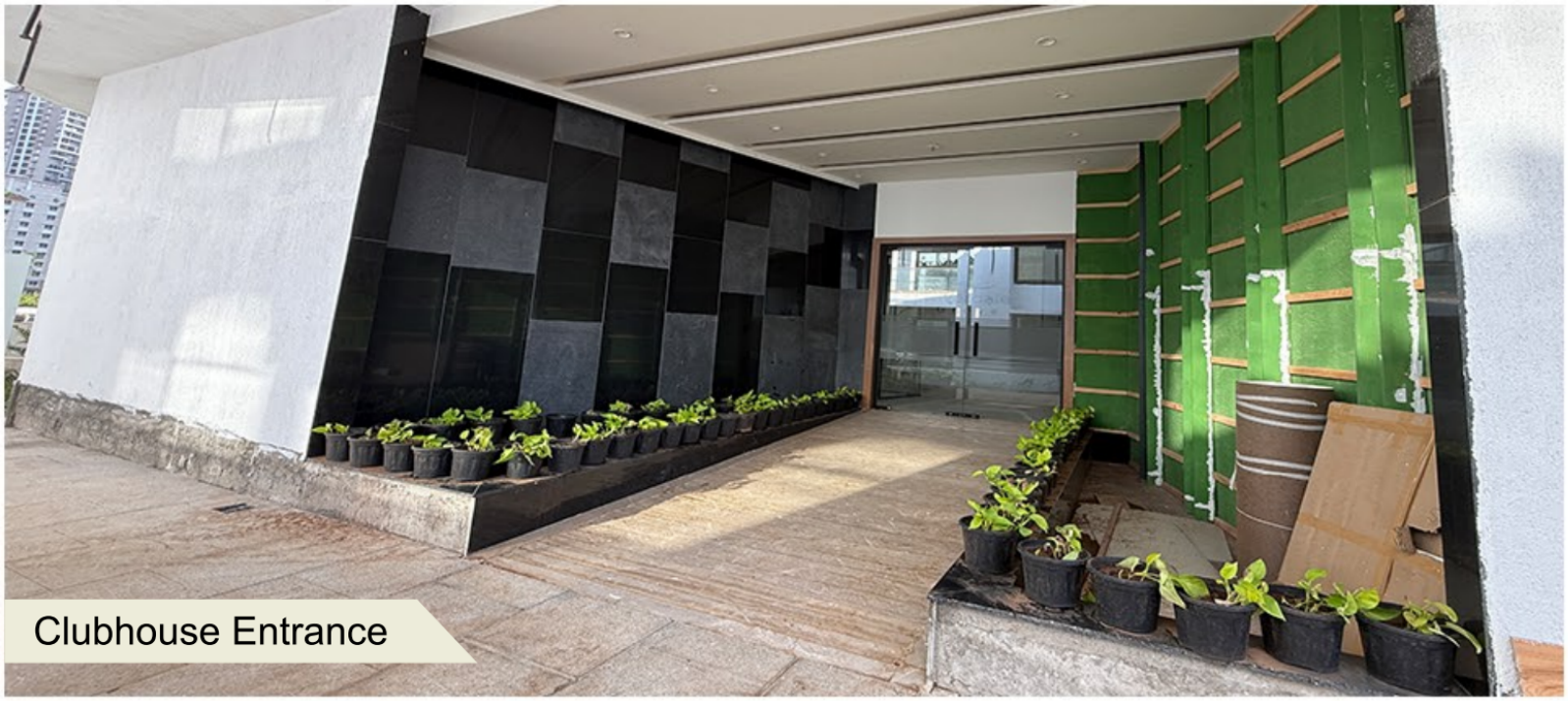

Clubhouse Entrance

Lifesize Chess

Lifesize Chess

Entrance Lobby Of Tower

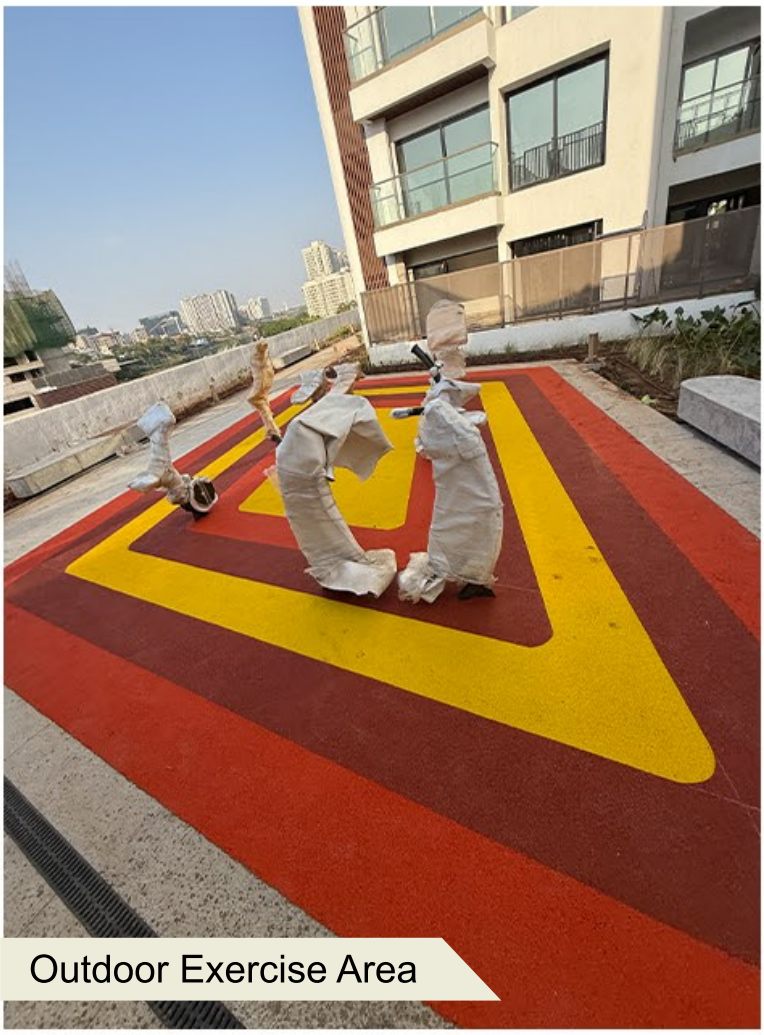

Outdoor Exercise Area

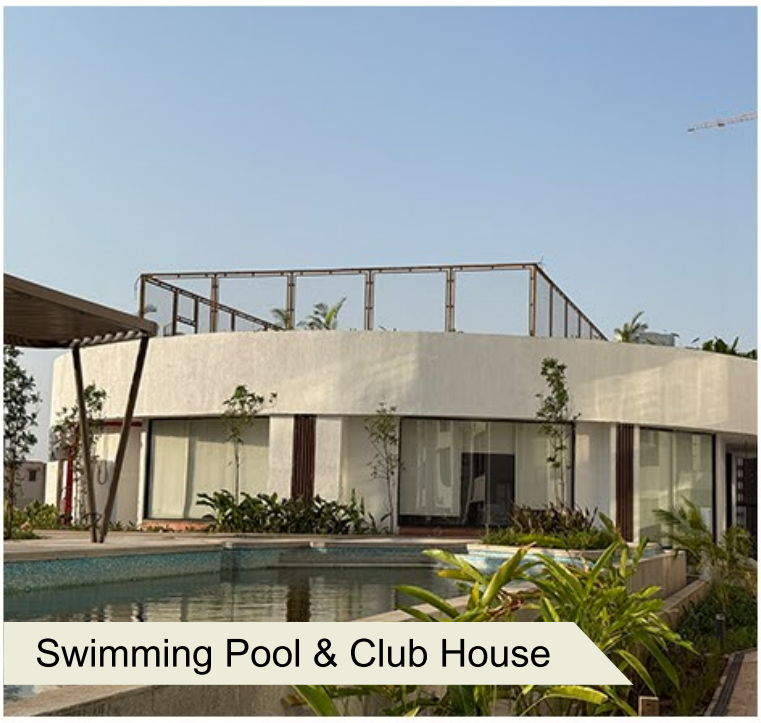

Swimming Pool & Club House

Accu Pressure Walkway

Kids Play Area

Kids Play Area

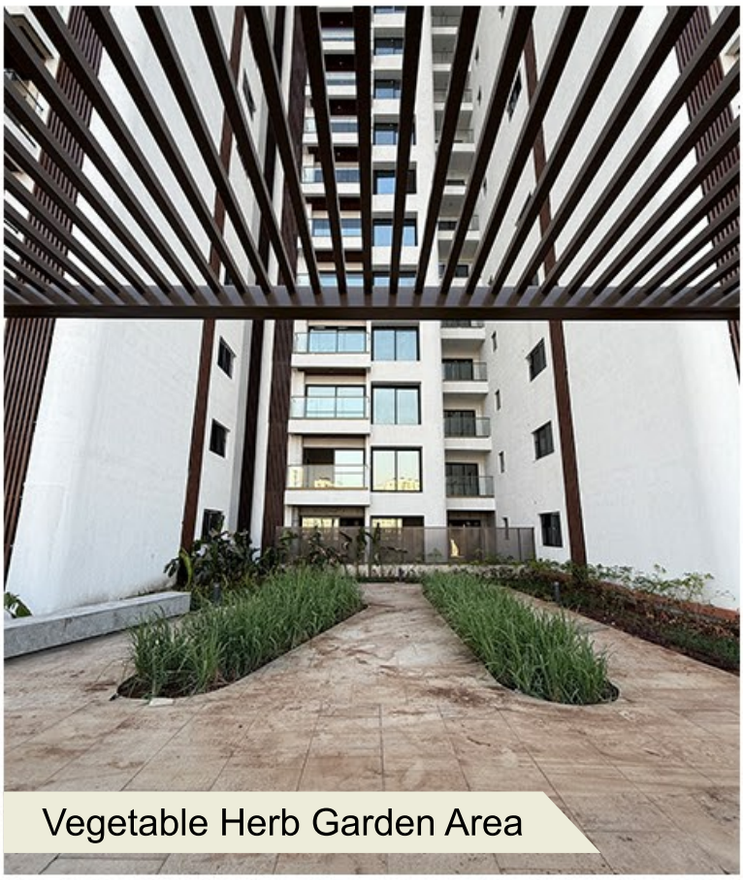

Vegetable Herb Garden Area

Senior Citizen's Area Or Yoga Deck

Vegetable Herb Garden

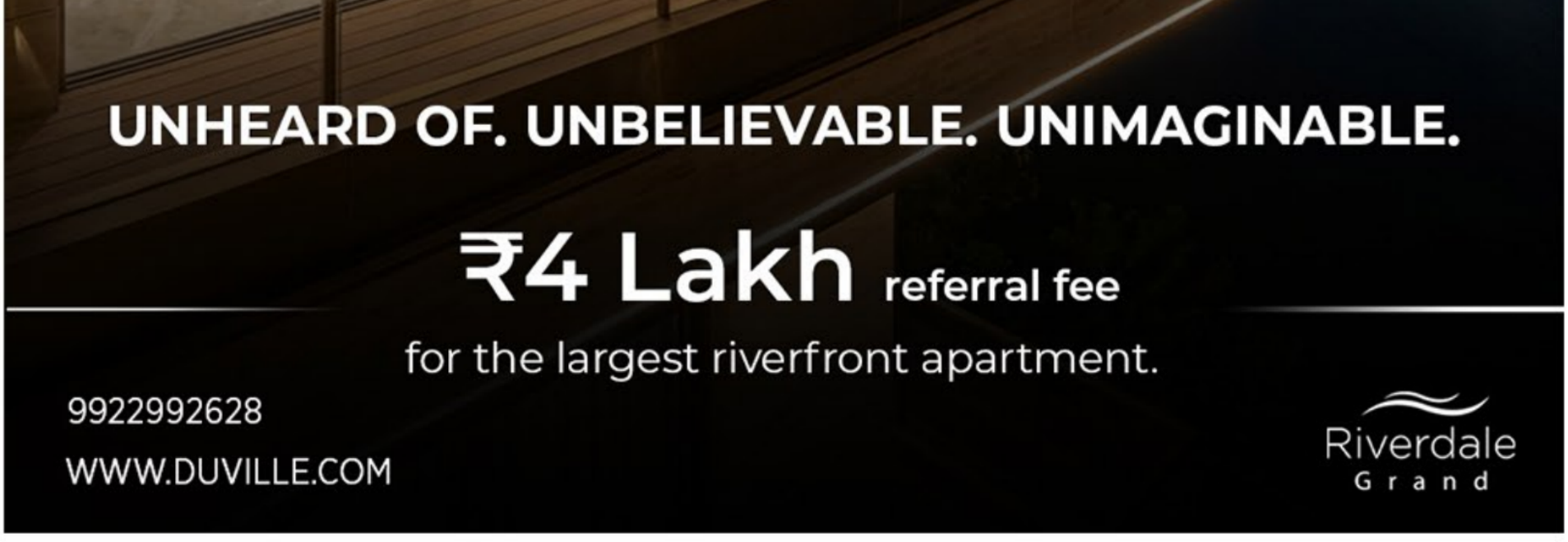

Thank you for being a valued member of the **Riverdale Grove community**. We are committed to delivering quality, transparency, and timely updates as we build your future home.

Warm regards,
The Riverdale Grove Team

https://maharerait.maharashtra.gov.in/project/view/29414

Maha RERA Registration No. - P52100029023

+91 9922992628

info@duville.com

www.duville.com

Riverdale Grove, Plot Bearing / CTS / Survey / Final Plot No.: S No 16/2A, 17/1, 17/3, 17/4 and 17/5 at KHARADI, Haveli, Pune, 411014

© Duville 2025. All rights reserved.